

5 DEFENSIVE ARCHITECTURE OF THE MEDITERRANEAN

XV to XVIII Centuries

Víctor ECHARRI IRIBARREN (Ed.)

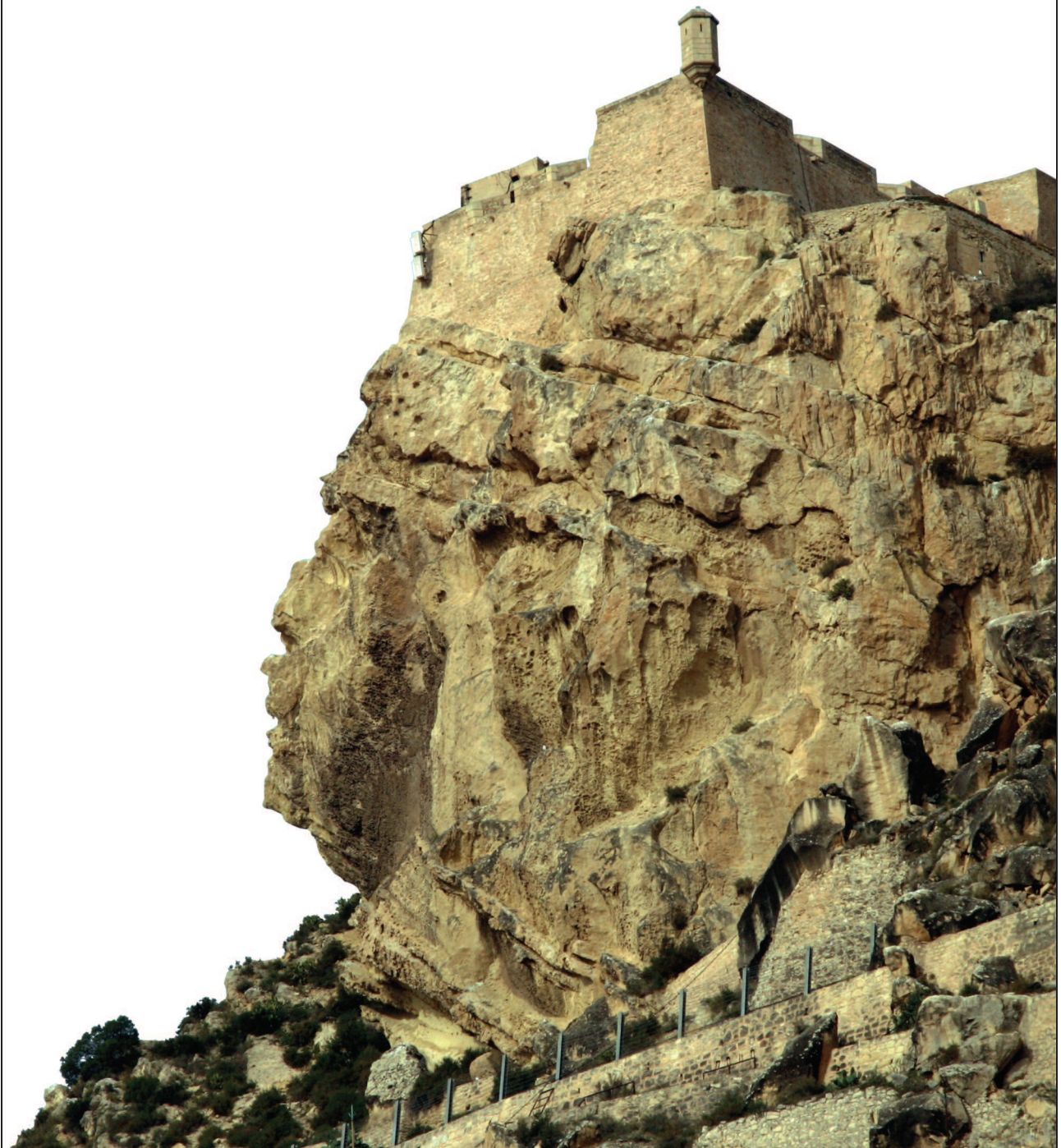

DEFENSIVE ARCHITECTURE OF THE MEDITERRANEAN
XV TO XVIII CENTURIES
Vol. V

PROCEEDINGS of the International Conference on Modern Age Fortifications of the Mediterranean Coast
FORTMED 2017

DEFENSIVE ARCHITECTURE OF THE MEDITERRANEAN
XV TO XVIII CENTURIES
Vol. V

Editor
Víctor Echarri Iribarren
Universidad de Alicante. Spain

EDITORIAL
PUBLICACIONS UNIVERSITAT D'ALACANT

FORTMED 2017

Colección Congresos UA

Los contenidos de esta publicación han sido evaluados por el Comité Científico que en ella se relaciona y según el procedimiento de la ``revisión por pares``.

© editor

Víctor Echarri Iribarren

© de los textos: los autores

© 2017, de la presente edición: Editorial Publicacions Universitat d'Alacant.

www.publicaciones.ua.es/

Imprime:

ISBN: 978-84-16724-75-8 (Vol. V)

Depósito legal: A 493-2017



FORTMED – Modern Age Fortifications of the Mediterranean Coast, Alicante, October 26th, 27th, 28th 2017

Organization and committees

Honorary Committee

Manuel Palomar Sanz. Rector de la Universidad de Alicante. Spain
Gabriel Echávarri Fernández. Alcalde de Alicante. Spain
Milagros Flores Román. Presidenta de ICOFORT (ICOMOS, UNESCO)
Daniel Simón Plá. Concejal de Cultura del Ayuntamiento de Alicante. Spain

Organizing Committee

Víctor Echarri Iribarren. Universidad de Alicante. Spain (Chair)
Ángel Benigno González Avilés. Universidad de Alicante. Spain (Organizing Secretariat)
José Manuel Pérez Burgos. Dpto Patrimonio Integral y Unidad de N. Tabarca. Ayto de Alicante. Spain
M^a. Isabel Pérez Millán. Universidad de Alicante. Spain
Antonio Galiano Garrigós. Universidad de Alicante. Spain
José Luis Menéndez Fueyo. Fundación MARQ. Alicante. Spain
Begoña Echevarría Pozuelo (Técnico de Cultura). Ayuntamiento de Alicante. Spain
Luisa Biosca Bas (Restauradora). Ayuntamiento de Alicante. Spain
Maribel Serrano. Universidad de Alicante. Spain
Roberto Yáñez Pacios. Universidad de Alicante. Spain
Mateo Aires Llinares. Universidad de Alicante. Spain
Ginés Gómez Castelló. Universidad de Alicante. Spain
Aitor Guijarro. Universidad de Alicante. Spain
Justo Romero del Hombrebueno. Universidad de Alicante. Spain

Consultant Committee

Pablo Rodríguez-Navarro. FORTMED President. Universitat Politècnica de València. Spain
M. Teresa Gil Piqueras. Universitat Politècnica de València. Spain
Giorgio Verdiani. Università degli Studi di Firenze. Italy

Scientific Committee

Víctor Echarri Iribarren. Universidad de Alicante. Spain (Scientific Co-Chair)
Pablo Rodríguez-Navarro. Universitat Politècnica de València. Spain (Scientific Co-Chair)
Ángel Benigno González Avilés. Universidad de Alicante. Spain (Scientific Secretariat)
Alessandro Camiz. Girne American University. Cyprus
Alicia Cámara Muñoz. UNED. Spain
Andreas Georgopoulos. Nat. Tec. University of Athens. Greece
Andrés Martínez Medina. Universidad de Alicante. Spain
Anna Guarducci. Università di Siena. Italy
Anna Marotta, Politecnico di Torino. Italy
Antonio Almagro Gorbea. CSIC. Spain
Arturo Zaragoza Catalán. Generalitat Valenciana. Castellón. Spain
Boutheina Bouzid. École Nationale d'Architecture. Tunisia
Concepción López González. Universitat Politècnica de València. Spain

Faissal Cherradi. Ministerio de Cultura del Reino de Marruecos. Morocco
Fernando Cobos Guerra. Arquitecto. Spain
Francisco Juan Vidal. Universitat Politècnica de València, Spain
Gabriele Guidi. Politecnico di Milano. Italy
Giorgio Verdiani. Università degli Studi di Firenze. Italy
Gjergji Islami. Universiteti Politeknik i Tiranës. Albania
João Campos, Centro de Estudos de Arquitectura Militar de Almeida. Portugal
John Harris. Fortress Study Group. United Kingdom
María Isabel Pérez Millán. Universidad de Alicante. Spain
Nicolas Faucherre. Aix-Marseille Université – CNRS. France
Per Cornell. University of Gothenburg. Sweden
Philippe Bragard. Université catholique de Louvain. Belgium.
Rand Eppich. Universidad Politécnica de Madrid. Spain
Sandro Parrinello. Università di Pavia. Italy
Santiago Varela Botella. Generalitat Valenciana. Alicante. Spain
Stefano Bertocci. Università degli Studi di Firenze. Italy
Stefano Columbu. Università degli Studi di Cagliari. Italy
Yolanda Spairani Berrio. Universidad de Alicante. Spain

Note

This conference was made in the frame of the R & D project entitled "SURVEILLANCE AND DEFENSE TOWERS OF THE VALENCIAN COAST. Metadata generation and 3D models for interpretation and effective enhancement" reference HAR2013-41859-P, whose principal investigator is Pablo Rodríguez-Navarro. The project is funded by the National Program for Fostering Excellence in Scientific and Technical Research, National Sub-Program for Knowledge Generation, Ministry of Economy and Competitiveness (Government of Spain).

Este congreso está realizado bajo el marco del Proyecto I+D+i de título "TORRES DE VIGÍA Y DEFENSA DEL LITORAL VALENCIANO. Generación de metadatos y modelos 3D para su interpretación y efectiva puesta en valor" referencia HAR2013-41859-P, cuyo investigador principal es Pablo Rodríguez-Navarro. El proyecto está financiado dentro del Programa Estatal de Investigación Científica y Técnica de Excelencia, Subprograma Estatal de Generación de Conocimiento, del Ministerio de Economía y Competitividad (Gobierno de España).

Organized by



AYUNTAMIENTO DE ALICANTE

Funded by



Ref: HAR2013-41859-P



Partnerships



Support



Table of contents

Preface	XV
Lectures	XVII
San Juan y el desarrollo de sus murallas.....	XIX
<i>M. Flores Román</i>	
The Mediterranean vanguard of Modern fortification: Benedetto da Ravenna and Portugal – Vila Viçosa and Mazagan.....	XXV
<i>J. Campos</i>	
«SUDWALL» History of the Mediterranean wall	XXXIX
<i>N. Faucherre, B. Descales</i>	
Intervención en la fortificación abaluartada y preservación de los valores tecnológicos	LI
<i>F. Cobos-Guerra</i>	
Verboom y los sistemas defensivos de fuertes exteriores: Una mirada a la ciudad de Alicante en 1721	LIX
<i>V. Echarri Iribarren</i>	
Contributions	1
PORT AND FORTIFICATION	
La difficile difesa di Augusta e del suo porto	5
<i>E. Magnano di San Lio</i>	
La Fortificazione seicentesca del Golfo della Spezia.....	13
<i>F. Borghini</i>	
Revitalización del patrimonio fortificado a través de sus accesos y programa vinculado a la gastronomía y cultura local.....	21
<i>I. de Miguel López, J. Lastres Aguilera</i>	
Peñíscola, fortificación y puerto (1641-1643).....	29
<i>E. Salom Marco</i>	

El enclave litoral extramuros y su relación con la ciudad. El Puerto de Alicante y la Plaza del Mar.....	37
<i>J. P. Blasco Mora, N. González Pericot, E. Martínez Sierra</i>	
HISTORICAL RESEARCH	
El proyecto de fortificación de 1804 para la plaza de Alicante	47
<i>Á. Benigno González, M. I. Pérez Millán, V. Echarri Iribarren</i>	
Las fortificaciones perdidas del Darién: los proyectos del ingeniero militar Antonio de Arévalo (1761-1785)	55
<i>J. Galindo Díaz, L. M. Henao Montoya</i>	
El baluarte de Tallers de Barcelona y el debate técnico sobre la adecuación estratégica urbana en el siglo XVIII.....	63
<i>J. M. Muñoz Corbalán</i>	
Applicazioni di Aritmetica e Geometria nella trattatistica militare	71
<i>S. D'Amico</i>	
The Dieu d'Amour castle in Cyprus, from Byzantine settlement to Frankish palace.	77
<i>A. Camiz, P. Özen, C. Alçicioğlu, A. Khafizou, S. Khalil</i>	
La città fortificata di Arezzo nei Cabrei del Priorato di Pisa.....	85
<i>V. Burgassi, V. Vanesio</i>	
La condición de lugar, una condición propia de las arquitecturas “a la moderna” en la obra de los Antonelli.....	93
<i>J. M. del Rey Aynat</i>	
La fortificación de la isla de Nueva Tabarca, 1769-1779: De la estrategia militar a la táctica del proyecto urbano	101
<i>A. Martínez-Medina, A. Pirinu, A. Banyuls i Pérez</i>	
The Saadian Fortifications of Ahmad Al-Mansur in Morocco.....	109
<i>A. Almagro</i>	
Il castello di Sant’Alessio: una particolare struttura defensiva in Sicilia orientale	119
<i>F. Passalacqua</i>	
«Alicante, terra e fortezza». La città e le sue fortificazioni in un disegno del 1611	127
<i>G. Scamardi</i>	
La fortezza di Bastia: dalla difesa di proprietà fondiarie alla vigilanza armata della costa nord-marchigiana.....	135
<i>M. A. Bertini</i>	

City Gates. Proportional criteria and shape models for the design of Baroque gates in Turin.....	143
<i>R. Spallone</i>	
Strumenti di misura del Signor Carlo Theti “huomo di grandissima pratica circa l’operationi matematiche et di più esperienza in le fortificationi”.....	151
<i>C. Mollo</i>	
Francesco Prestino and Giacomo Tensini, engineers at the service of the king of Spain. Fortifications reinforcement, cities drawings.....	159
<i>A. Dameri</i>	
Los proyectos para reparar los daños del sitio de 1638 en Fuenterrabía	167
<i>R. T. Yáñez Pacios</i>	
Disegni di Gaspare Beretta nel territorio europeo per la difesa, nei secoli XVII e XVIII.....	175
<i>A. Marotta</i>	
La fortificación de Cartagena en las postrimerías del siglo XVIII. Teoría y realidad arquitectónica.....	183
<i>G. Guimaraens Igual, V. Navalón Martínez</i>	
Ingenieros itinerantes: el caso de la familia Sesti.....	191
<i>V. Manfrè</i>	
La obra coronada en la fortificación de Puertas de Tierra de Cádiz durante el siglo XVII	199
<i>F. R. Lozano-Martínez, F. Arévalo Rodríguez, G. Granado-Castro</i>	
Planos de fortificaciones mediterráneas y de ultramar en la colección Medinaceli	207
<i>A. Sánchez González</i>	
Juan Bautista Antonelli y el diseño del fuerte de Mazalquivir (Mens El Kevir).....	215
<i>J. J. de Castro Fernández, J. M. de Castro.</i>	
Observations on the architecture of Thermisi fortification in Argolid from 15th to 18th century	223
<i>X. Simou, V. Klotsa, G. Koutropoulos</i>	
Form and Project of Modern Age Fortifications. The case of the city walls of Pisa.....	231
<i>M. G. Bevilacqua, A. Pirinu</i>	
I sistemi difensivi dei Savoia lungo le vie del mare: Ormea e Tenda	239
<i>M. P. Marabotto</i>	
La desaparecida Torre del Cabo de Cullera (Valencia) a través de la documentación gráfica: propuesta de reconstrucción histórico-arquitectónica	247
<i>E. Gandía Álvarez, P. Rodríguez-Navarro, G. Agnello</i>	
Study on distribution of fortified centers of Basilicata reported in the Atlante (1781-1812) of Rizzi Zannoni. Toponymy, census and Gis analysis.....	255
<i>A. Pecci</i>	

Ricognizioni del Genio e dell'Artiglieria francesi sulle fortificazioni costiere liguri-tirreniche. Interventi e progetti (1810-1813).....	263
<i>C. Gemignani, A. Guarducci, L. Rossi</i>	
Alexandria, Egypt. The role of the harbours and fortifications in the formation of the Mediterranean city's image.....	271
<i>L. Micara</i>	
Los Antonelli, constructores de murallas levantando pantanos. Sobre posibles trasvases tecnológicos de la ingeniería militar a la hidráulica.....	277
<i>P. Giménez Font</i>	
La defensa de la Albufera bajo los reinados de Carlos I y Felipe II. La Torre Nova de les Salines y la Torre de la Gola de la Albufera.....	283
<i>T. Gil Piqueras, P. Rodríguez-Navarro</i>	
Infraestructuras defensivas y portuaria en torno a la nueva población de Torrevieja (1803). Cartografía histórica.....	291
<i>J. A. Marco Molina, P. Giménez Font, A. García Mas</i>	
La cartografía histórica de las obras portuarias del siglo XVIII: la reconstrucción virtual de su proceso constructivo.....	297
<i>M. J. Peñalver Martínez, J. A. Galindo Díaz, J. F. Maciá Sánchez</i>	
Early development of the St. John's Fortress in Šibenik.....	305
<i>J. Pavić</i>	
«Montaña con ríos caudalosos a la frente, y lados, arroyos, fosos, bosques, lagos y fortalezas». Spunti per un aggiornamento del quadro conoscitivo del sistema difensivo dei laghi lombardi in epoca spagnola.....	311
<i>P. Bossi</i>	
Venetian Island-Fortresses – Renaissance Innovation of Military Architecture.....	319
<i>D. Cosmescu</i>	
Le mura di Pavia: sistemi digitali di modellazione virtuale per la valorizzazione urbana dei resti delle cinte fortificate.....	327
<i>S. Parrinello, R. De Marco</i>	
La iglesia de la Asunción de Villajoyosa en Alicante, un ejemplo de iglesia fortaleza del mediterráneo.....	335
<i>Y. Spairani</i>	

CHARACTERIZATION OF GEOMATERIALS

Caracterización comparada de los materiales pétreos en las fortificaciones de México y España	345
<i>D. Pineda Campos</i>	
The geomaterials of the Argentario coastal towers (Tuscany-Italy)	353
<i>F. Fratini, E. Cantisani, E. Pecchioni, A. Arrighetti, S. Vettori</i>	
A monographic Study of the Military Forts of the city of Bejaia and an analysis of their building systems	359
<i>M. Naima Abderrahim</i>	
Nuevas aportaciones para el conocimiento del Castell de Castalla (Alicante, España) a través del análisis de sus materiales pétreos, cerámicos, morteros y revestimientos.....	367
<i>J. A. Mira Rico, E. M. Vilaplana Ortego, I. Martínez Mira, M. Bevià i Garcia, J. R. Ortega Pérez</i>	
An advanced diagnostic plan to enhance the ruins of the Castle “della Valle” in Fiumefreddo Bruzio, Calabria, Italy.....	375
<i>C. Gattuso, P. Gattuso</i>	
The Belvedere Marittimo Castle in Calabria - Italia: materials and biological degradation.....	381
<i>C. Gattuso, P. Gattuso, E. Bencardino</i>	
Methodological procedures to enhance Cosenza Castle, Italy	387
<i>C. Gattuso</i>	
Mapping building materials and alteration forms to diagnosis, conservation and restore: A Norman castle in Sicily.....	393
<i>S. Raneri, G. Barone, M. Lezznerini, P. Mazzoleni, F. Nicola Neri</i>	
Petrographic, geochemical and physical characterization of volcanic rocks from the fortification of Bosa Castle (western Sardinia, Italy).....	399
<i>S. Columbu, F. Sitzia</i>	
MISCELLANY	
Before the modern age: the system of the towers in southern Tuscany. Digital tools for a first approach to documentation.	409
<i>G. Verdiani, M. V. Salvatori</i>	
Searching for the lost city of Fermentia on the island of Kythnos	417
<i>C. Veloudaki</i>	
Careers and projects illustrated in manuscripts. The Vintana, military architects (16th-17th centuries)	425
<i>F. Bulfone Gransinigh</i>	
Teórica y práctica del arte militar: los libros e instrumentos de medición del Duque de Maqueda	433
<i>M. A. Vázquez Manassero</i>	

Form and Project of Modern Age Fortifications. The case of the city walls of Pisa

Marco Giorgio Bevilacqua^a, Andrea Pirinu^b

^a DESTeC, University of Pisa, Pisa, Italy, mg.bevilacqua@ing.unipi.it, ^b DICAAR, University of Cagliari, Cagliari, Italy, apirinu@unica.it

Abstract

The fortification “a la moderna” of Pisa in the Modern Age was not made, as in other Tuscan cities, with the construction of a new bastioned front, but strengthening the pre-existing medieval walls.

The construction of the new front was developed between the 16th and 17th century in two different phases. In the first phase, starting from the mid-16th century, a few of small bastions were built in some strategic points of the medieval circuit. Only in the first half of the 17th century, the defense system was completed by the military engineer Gabriello Ughi, with demilunes and outworks in earth.

The new defense system, demolished in the late 18th century, is described only in a series of historical maps and archival documents. This paper therefore aims at proposing the first results of a study on the 17th century fortification project, starting from a graphical analysis of the historical maps, in order to understand the design choices in the light of the progress of defense techniques at that time and of the constraints determined by the pre-existing structures and the orographic context.

Keywords: bastions, Pisa, Tuscany, medieval walls.

1. Introduction

The fortification “a la moderna” of the city of Pisa did not lead to the construction of a new bastioned front - as in other cases in Tuscany, such as Lucca, Livorno, Massa, Grosseto - but was realized by strengthening of the pre-existing medieval walls. Fortification works were carried out in two distinct phases.

In the first phase, starting from 1543, under the direction of the engineers Giovanni d'Alessio d'Antonio, known as Nanni Unghero (1490 ca.-1546), and Giovan Battista Bellucci, called “il Sanmarino” (1506-1554), only some points of the medieval walls were fortified with the construction of small bastions and provisional works in earth.

Only starting from 1626, a more organic phase began, with the construction of bastions in earth

following the project of Gabriello Ughi (1570-1638).

The bastioned front was later demolished in the late 18th century. Only three of the bastions built during the 16th century still remain today (fig. 1).

The bastioned front layout is therefore described exclusively in some archival documents and historical drawings. Among these, the following ones are particularly interesting for our research:

- a plan of the fortifications of Pisa, attributed to Giovan Battista Bellucci and dated 1546-1547 (National Library of Florence, ms., II, I 270, c. 7r);

- the plan of the fortifications of Pisa, drawn by Annibale Cecchi in 1646 (British Library of London, Additional Manuscripts, 48770, f. 16);



Fig. 1- Images of the only three existing bastions of the city walls of Pisa. On the left, the Parlascio Bastion; in the centre, the Barbagianni Bastion; on the right, the Stampace Bastion

- a plan of the fortifications of Pisa, dated to the 17th century (unknown author, Tongiorgi's Collection);

- "Pianta delle Piantate di gelsi da farsi sui baluardi nell'anno 1655" (State Archive of Florence, Scrittoio Regie Possessioni, A. 2. 86);

- "Pianta del campaccio degli ebrei", by Niccolao Stassi, 1769 (State Archive of Florence, Scrittoio Fortezze e Fabbriche, Fabbriche Lorenese, f. 1958, ins. 257);

- The plan of the fortifications from S. Zeno to the Porta a Piagge, drawn by Giuseppe Santini in 1700 (State Archive of Florence, Mediceo del Principato, f. 2605, ins. 41);

- the drawing of the fortifications in a part of the city, drawn by Giuseppe Santini in 1701 (State Archive of Pisa, Fiumi e Fossi, Carte Topografiche, n. 12);

- The "Pianta delle fortificazioni e mura della città di Pisa con sue pertinenze dalla Porta Fiorentina sino alla Porta a Mare", 18th century (I.S.C.A.G., Fortificazioni);

Despite the several cartographic representations, the technical-military analysis of the Ughi's project has never been developed by the historians of military architecture. In this paper, therefore, we aim to show the first results of an ongoing research focused on the analysis of the seventeenth-century fortification project, based on the graphic analysis of the iconographic sources.

2. Constructions and transformations of the bastioned front in Pisa

The republican independence of Pisa definitively ended in 1509, when the city was firmly

conquered by the Florentines. The Medici's government began, therefore, a series of modernization actions that led to a deep change of the city, chosen as the second pole of Tuscany.

Under the government of Alessandro first, but mainly during the reign of Cosimo I and his sons Francesco and Ferdinando, the city lived a new period of recovery. Among the most important interventions, certainly the modernization of the urban fortifications played a key role.



Fig. 2- Detail of the retired flank with orillon in the Fortezza Nuova of Pisa

The first attention was paid to the Florentine "Fortezza Nuova" - built in the previous century by Filippo Brunelleschi and strongly damaged by the Pisans in 1496 - which was subjected to significant repairs and modernization works by Antonio and above all Giuliano da Sangallo between 1509 and 1512.

They built a quadrilateral stronghold on the southern corner of the fortress, characterized by angular bastions with retired flanks and orillons (fig. 2).

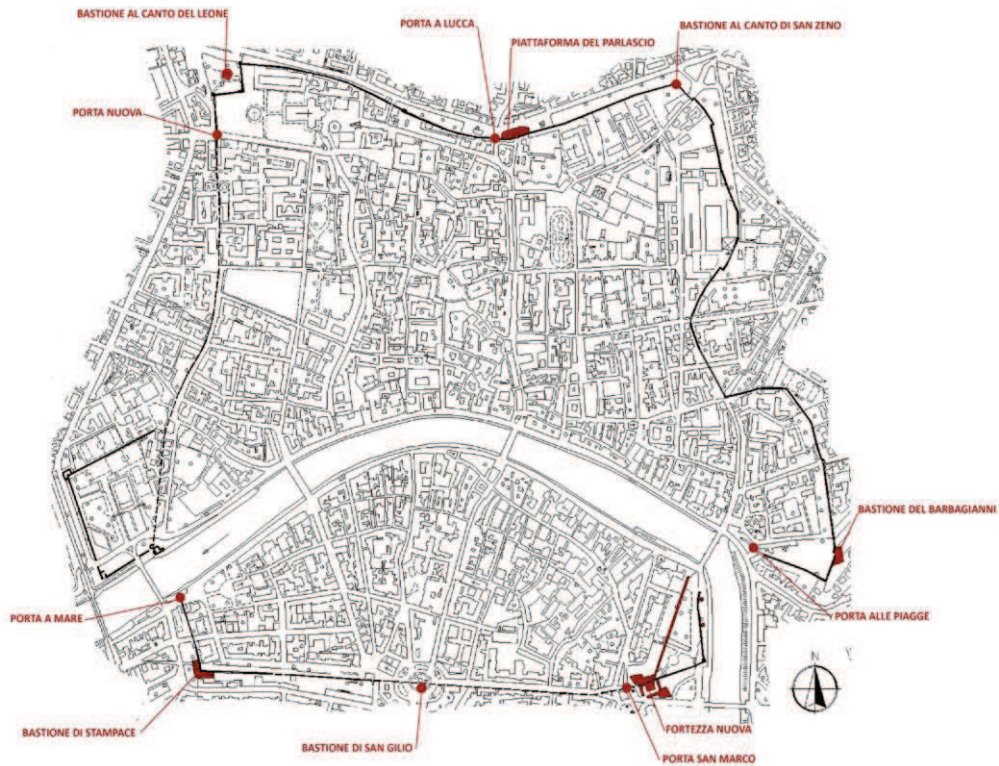

Fig. 3- Map of Pisa with highlighted the position of the bastions, the “Fortezza Nuova” and the active city doors in the 16th century

The new stronghold was the result of a formal experimentation begun by the Sangallo brothers in 1488 with the project for the fortress of Sarzana, and subsequently developed in the fortresses of Poggio Imperiale, Civita Castellana, San Sepolcro, Arezzo, Nettuno and Livorno.

Only in the middle of the 16th century, under the government of Cosimo I, the most important works of modernization of the urban defences started. Works were mainly aimed at reinforcing some strategic points of the medieval walls with some small bastions: the Parlascio Bastion, the Barbagianni Bastion and the Stampace Bastion, built with stone curtains by Nanni Unghero, and two bastions in earth, one in the “Canto del Leone”, the other in the “Canto di San Zeno”, designed by Giovan Battista Bellucci (fig. 3). These new structures were attached to the medieval walls, sometimes incorporating pre-

existing towers or strongholds. As, for example, in the case of the Parlascio Bastion, which included the remains of a medieval tower, which in turn was incorporated into the 15th century stronghold attributed to Filippo Brunelleschi, or the case of the Stampace bastion, which included the remains of a medieval tower, also strengthened in the 15th century. In both cases, the pre-existent towers were converted into cavaliers.

In some parts, the medieval walls were reinforced at the basis with scarp embankments, built reusing the earth extracted from the outer moat, then constipated and stabilized with grooves, as Maggi reports in his treatise (Maggi and Castriotto 1583, p. 30). In some parts of the defensive circuit, embankments in the moat, like faussebraies, were built for curbing the fall of the ruins of the walls if strongly mortared (Maggi and Castriotto 1583, p. 63).

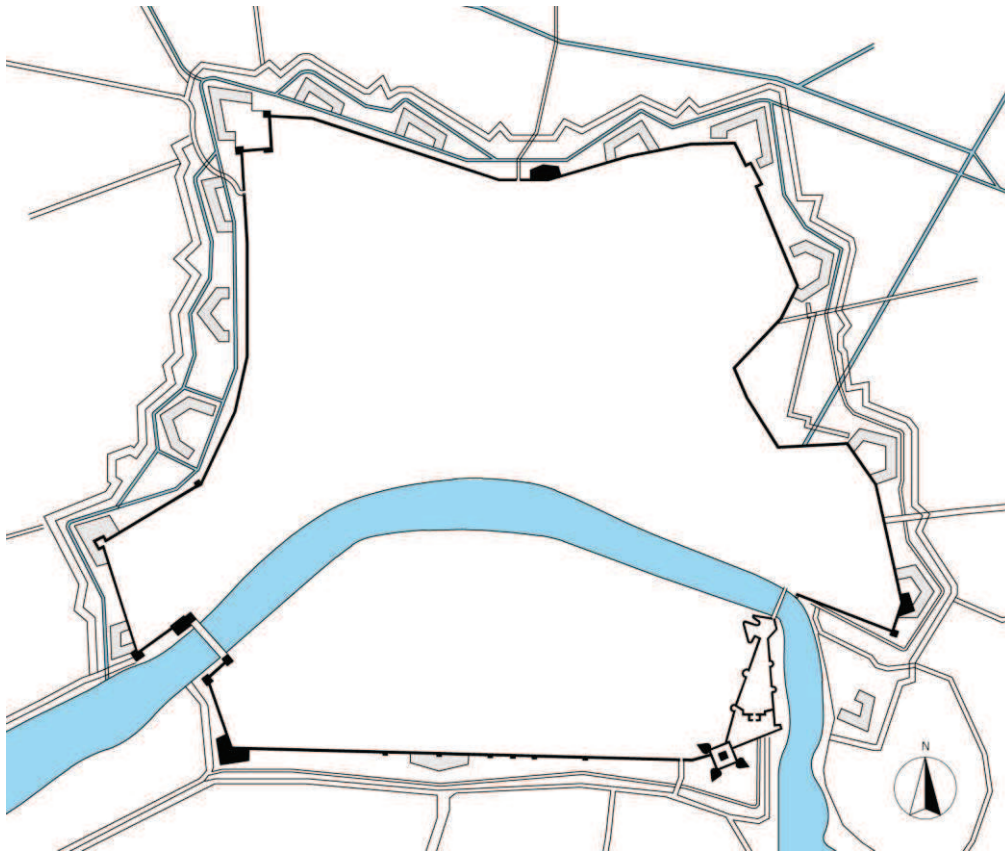

Fig. 4- Map of the seventeenth-century fortifications of Pisa (re-drawing of the Annibale Cecchi's plan, 1646)

In this first phase and throughout all the 16th century, the fortification program, however, did not have any organic character, being defined by localized and chronologically uncoordinated interventions, leaving still vulnerable some parts of the walls.

Only starting from 1626, a new bastioned front was conceived in its whole by Gabriello Ughi (fig. 4). New ramparts, built totally in earth, were placed in advanced position with respect of the medieval walls; in each rampart, the embankments were limited to the front and the flank, so they were more properly demi-lunes. This technique allowed the reduction of costs and time of construction. Several faussebraies were placed for defending the glacis and in the most vulnerable zones between the ramparts and the medieval walls. In 1630, the project was

reviewed by Giovanni de' Medici, military expert, who suggested to modify the dimensions of some ramparts and to make the glacis lower than the faussebraies; he suggested also to build some cavaliers in earth inside the walls and embankments at the basis of the medieval walls, up to half or at least one third of their height. These recommendations were not realized at least for the next twenty years, as evidenced by the report that in 1646 Annibale Cecchi, a military engineer, wrote about the state of the Pisan fortifications (British Library of London, Additional Manuscripts, 48769B, ff. 108-110). Works of completion and maintenance of the front are documented throughout the 17th century (see Bevilacqua and Salotti, 2011, pp. 181-219).

When Peter Leopold of Lorraine ascended the throne in 1765, a gradual and radical

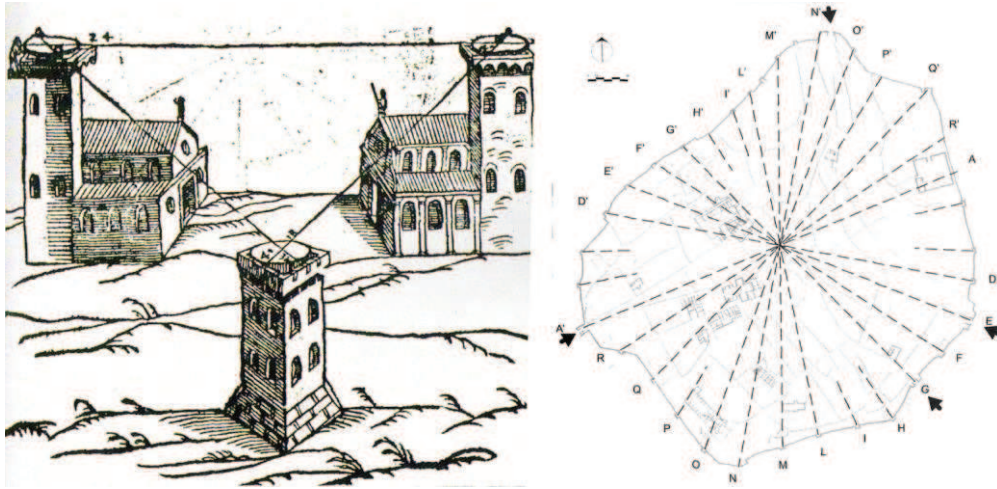

Fig. 5- Survey method proposed by Leon Battista Alberti (1452) and pisan medieval towers design in Iglesias, Sardinia (Cadinu 2001)

demilitarization of the Grand Duchy of Tuscany began. In 1767, the entire Grand Duchy's military organization was reformed, followed in later years by the alienation of artillery, ships, arsenals and fortifications.

Since 1781, for reasons of public health, the seventeenth-century bastioned front was totally demolished. The lands once occupied by demi-lunes were therefore rented to private citizens.

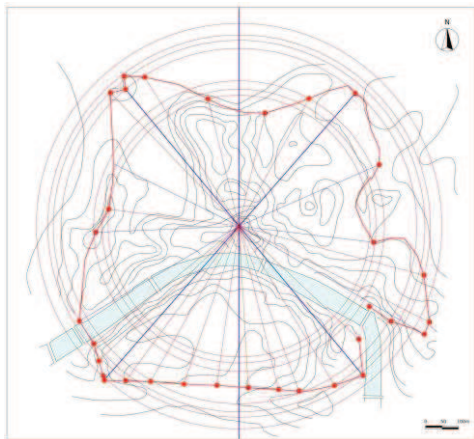

Fig. 6- Hypothesis of the layout of the medieval walls of Pisa. The layout appears to be controlled by a site positioned in order to allow a privileged observation of places to be measured and modified

3. The Shapes of the historical city walls

The study of the design events that led to the realization of the modern "form" of the fortifications in Pisa, cannot be developed without an analysis of the historical survey and design methods. Methods that - in use since the 12th century and consolidated in modern design practice - have in fact led the design of the medieval walls of Pisa and their subsequent transformations. A line of defense in which the positioning of towers and accesses to the city were traced and controlled by a privileged point. This is the procedure proposed by Raffaello to the Pope Leo X to perform the surveys of individual buildings and already employed by Leon Battista Alberti in the survey of Rome in polar coordinates, continuing a late medieval tradition (fig.5).

This technique derives from the same procedure used for the construction of nautical maps, which have been in use for at least two and a half centuries, with the use of more than one polar coordinate centre, represented by physical elements (Guidoni 1983). Compass and benchmarks become the tools on which setting up the survey grid, first, and the city and its walls design, then. The analysis of historical cartography and the observation of the topography of sites show, in fact, a planning

process implanted on a central control point according to a practice found in several other Italian cities (Cadinu 2001, tav.35, p.123).

The modern defense line starts from the medieval layout, is expanded and equipped with bastions according to the indications of specialists, soldiers, military engineers. Cavaliers, platforms, bastions, demi-lunes and fortified citadels redefine - according to the experience of military technicians and the design guide of treatises - the shape of the city to resist the attack with firearms.

These modifications are represented in some historical maps stored in the archives and consisting mainly of survey (ichnographies and sections) performed by the various technicians between the 16th and 18th centuries. This condition highlights the importance of observing the drawings and identifying the geometric matrices used for the project. The constructions represented in the drawings - in the form of surveys designed for different purposes - can

certainly depart from the initial design as they were plotted on the ground and adapted from the original design, but nevertheless rich in graphic information.

Some elements are particularly interesting. When observing the medieval line and re-drawing it, a symmetrical global scheme, set up at a central point, is evident where the same position of the towers - shows a North-South symmetry (fig. 6). The modern line is described in several documents already from the 16th century and, in its definitive layout, in some seventeenth-century representations, including the aforementioned one by Annibale Cecchi (1646) of great interest as it shows the pre-existing medieval line and the works designed and executed under the direction of Gabriello Ughi.

The analysis of the drawing highlights how the designer, for tracing the earth bastions profile, restarted from the three towers located in the northwest corner of the medieval city wall.



Fig. 7- Graphic construction of the north-west sector of the seventeenth-century front. There is a close link between the pre-existing structures - which guides the design setting - and the new "necessities" that are functional to the "modern" defense of the city

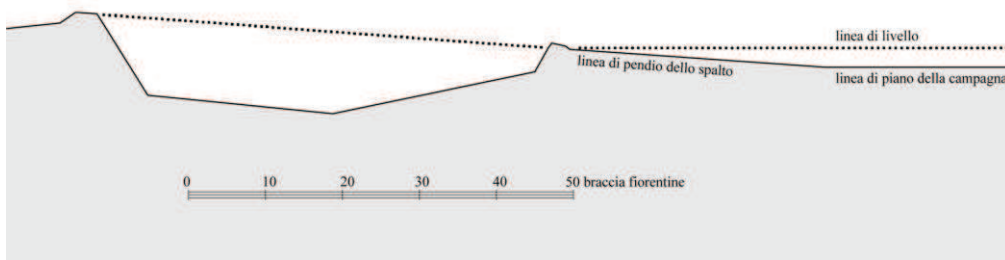
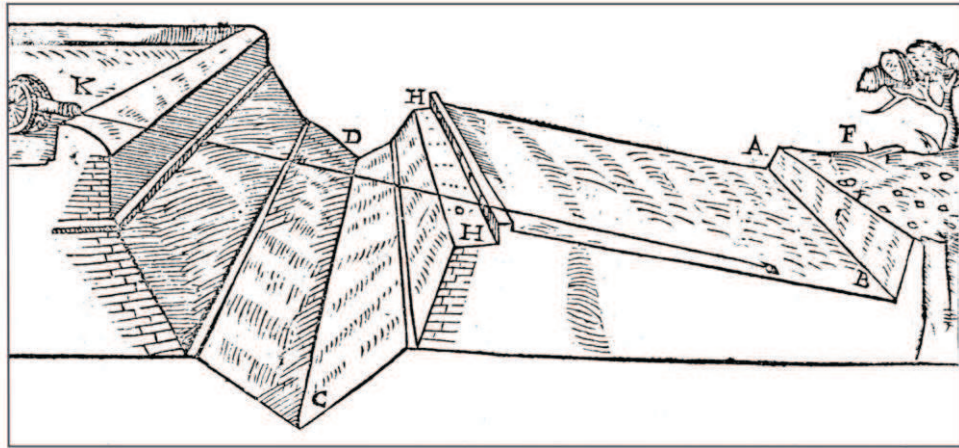

Fig. 8- Comparison between the works in Pisa (vertical section from the drawing by Giuseppe Santini in 1701, redrawn by the authors) and Maggi Castriotto (1583)

Defined the vertex of what will become the bastion of the “Canto del Leone”, the subsequent graphical steps and dimensioning (up to the definition of the profile of the covered way) appear coordinated from the Torre del Leone and the creation of the network of channels close to the medieval line (Fig. 7).

These works stand in support of the existing walls (at the time already equipped with some "modern solutions" realized in the course of the 16th century), excluding the west side - which mainly uses semi-bastions without retired flanks and separated from the inside by a channel network.

The entire perimeter of defense appears enriched and reinforced by numerous new ramparts of different shape and size, in order to conform to the tactical requirements and the existing circuit.

Other drawings from the 17th to the 18th century, integrated with vertical sections and reports, oriented following the cardinal axes, with metric scale, offer the possibility of a detailed analysis and a comparison with the military treatises.

Numerous analogies with what is prescribed in the specialist texts of the time can be seen in the drawings of the walls of Pisa, among them one in particular (fig.8).

This is the aforementioned drawing by Giuseppe Santini (1701), which in plan and section (profile) offers an interesting consistency with the diagrams proposed in the treatise of Maggi and Castriotto (1583).

It is noted in particular how the definition of the glacis profile is determined by the pull line and the ditch section has a "V" shape.

4. Conclusions

The first results of the study highlight the complexity of the fortification project “a la moderna” of Pisa, mainly due to the irregularities of the medieval circuit and strongly influenced by the orographic and hydrogeological conditions of the site.

In the next future, the study will be extended to a larger part of the circuit, in order to highlight the geometric matrix of the project in its whole and to contextualize the project within the state of fortification techniques at the half of the 17th century.

References

- Alberti L. B. (ca. 1452). *Ex ludis rerum mathematicarum*. Ms. Galileiana 10, fols. 1r–16r. Florence, Biblioteca Nazionale Centrale.
- Bevilacqua M. G., Salotti C. (2011). *Le mura di Pisa. Fortificazioni, ammodernamenti e modificazioni dal XII al XIX secolo*. ETS Ed. Pisa. Italy.
- Bevilacqua M.G. (2007). “The Conception of Ramparts in the Sixteenth Century: Architecture, Mathematics and Urban Design”. In *Nexus Network Journal*, vol. 9, n. 2, Birkhauser Ed., Basel, Switzerland.
- Cadinu M. (2001). *Urbanistica medievale in Sardegna*. Bonsignori Ed. Roma. Italy.
- Cassi Ramelli A. (1996). *Dalle caverne ai rifugi blindati*. Mario Adda Ed. Milano. Italy.
- Docci M., Maestri D. (1984). *Il rilevamento architettonico. Storia, metodi e disegno*, Laterza Ed. Bari. Italy.
- Guidoni E., Marino A. (1983). *Storia dell'urbanistica. Il Cinquecento*. Laterza Ed. Bari. Italy.
- Maggi G., Castriotto I. (1583). *Della fortificatione delle città*. Camillo Borgominiero Ed. Venezia. Italy.
- Pirinu A. (2013). *Il disegno dei baluardi cinquecenteschi nell'opera dei fratelli Paleari Fratino. Le piazzeforti della Sardegna*. All'insegna del Giglio Ed. Firenze. Italy.
- Pirinu A. (2015). "I disegni di Rocco Capellino per le città di Oristano Sassari". In *XXXVII Convegno Internazionale dei Docenti della Rappresentazione/Dodicesimo Congresso UID*, Torino, 17-18-19/sett2015, Gangemi Ed. Roma. Italy. pp.271-278.
- Severini G. (1999). *Fortificazioni e controllo delle acque in Toscana fra '500 e '600. Il caso di Pisa*. ETS Ed. Pisa. Italy.
- Tolaini E. (1992). *Forma Pisarum*. Nistri-Lischi Ed. Pisa. Italy.
- Tolaini E. (2005). *Le mura del XII secolo ed altre fortificazioni nella storia urbana di Pisa*. Bandecchi e Vivaldi Ed. Pontedera. Italy.