

Obesity and pericallosal lipoma in X-linked emery-dreifuss muscular dystrophy: A case report - Does Emerin play a role in adipocyte differentiation?

Fabio Spanu, Luca Saba

Fabio Spanu, Luca Saba, Department of Radiology, Azienda Ospedaliero Universitaria, Cagliari 09045, Italy

ORCID number: Fabio Spanu (0000-0003-3765-3905); Luca Saba (0000-0003-2870-3771).

Author contributions: Spanu F designed and wrote the report and collected the patient's clinical data; Saba L provided the radiologic data, checked the case and reviewed the paper.

Conflict-of-interest statement: All authors have no conflicts of interest to report.

CARE Checklist (2013) statement: Guidelines of the CARE Checklist (2013) have been adopted while writing this manuscript.

Open-Access: This article is an open-access article which was selected by an in-house editor and fully peer-reviewed by external reviewers. It is distributed in accordance with the Creative Commons Attribution Non Commercial (CC BY-NC 4.0) license, which permits others to distribute, remix, adapt, build upon this work non-commercially, and license their derivative works on different terms, provided the original work is properly cited and the use is non-commercial. See: <http://creativecommons.org/licenses/by-nc/4.0/>

Manuscript source: Unsolicited manuscript

Correspondence to: Fabio Spanu, MD, Surgeon, Department of Radiology, Azienda Ospedaliero Universitaria, Polo di Monserrato s.s. 554 Monserrato, Cagliari 09045, Italy. docfabio.spanu@gmail.com
Telephone: +39-705-1096242
Fax: +39-705-6092299

Received: April 25, 2018

Peer-review started: April 25, 2018

First decision: June 6, 2018

Revised: June 11, 2018

Accepted: June 27, 2018

Article in press: June 28, 2018

Published online: July 28, 2018

Abstract

Emery dreifuss muscular dystrophy (EDMD) is a rare genetic syndrome consisting of tendon retractions, progressive muscle atrophy and cardiac involvement. We report a case of an obese patient affected by the familial X-linked form in which a pericallosal lipoma was found during investigation for a suspected acute vasculopathy. To date, EDMD has never been associated with cerebral lipomas and the X-linked form was never considered to be involved in lipodystrophic syndromes or non-muscular conditions. Our case confirms the variable expressivity of the disease and suggests a possible role of Emerin in the intranuclear regulation of signals for adipocyte cell differentiation.

Key words: Familiar emery dreifuss muscular dystrophy; Emerin; Adipocyte differentiation; Pericallosal lipoma; Emery-dreifuss-dystrophy

© **The Author(s) 2018.** Published by Baishideng Publishing Group Inc. All rights reserved.

Core tip: To date, emery dreifuss muscular dystrophy has never been associated with cerebral lipomas, and the X-linked form was never considered to be involved in extra-muscular syndromes. We presented a case of a patient affected by the X-linked form with a particular adipose tissue distribution and a cerebral and spinal lipoma, thus suggesting a possible role of Emerin in the intranuclear regulation of signals for cell differentiation, or in lipidic intracellular dysmetabolism when absent.

Spanu F, Saba L. Obesity and pericallosal lipoma in X-linked emery-dreifuss muscular dystrophy: A case report - Does Emerin play a role in adipocyte differentiation? *World J Radiol* 2018; 10(7): 78-82 Available from: URL: <http://www.wjgnet.com/1949-8470/full/v10/i7/78.htm> DOI: <http://dx.doi.org/10.4329/wjr.v10.i7.78>

INTRODUCTION

Emery dreifuss muscular dystrophy (EDMD) is a rare genetic syndrome described for the first time in 1966 after studying families with slowly progressive muscular dystrophy compared to the Duchenne-type^[1]. It belongs to the group of nuclear envelopathies, defects in proteins that make up the nuclear envelope. However, even when included among the subgroup of laminopathies, not all the pathogenic variants in EDMD show defects in lamins. Specifically, in the X-linked EDMD variant, the protein Emerin, normally ubiquitously expressed on the nuclear membrane, is absent in 95% of individuals^[2]. This form has a similar clinical picture compared to the autosomal dominant variant (involving Lamin A/C)^[3], although not exactly the same, and is characterized by joint contractures (usually the first sign), slow and progressive muscle weakness (appearing first in AD variants), and cardiac involvement with arrhythmias and dilated cardiomyopathies^[4]. Most of emeropathies are null variants, but the phenotype may show intra-familial variability. Nevertheless, in contrast to mutations in the *Lamin A/C* gene, XL-EDMDs are not associated with Dunnigan-type familial partial lipodystrophy nor with cerebral involvement, including the occurrence of intracranial lipomas^[5].

CASE REPORT

A 27-year-old man with Emery-Dreifuss muscular dystrophy presented at E.D. three hours after the onset of objective vertigo, followed by painful left arm weakness. He was from a family with four brothers affected by the X-linked form of the disease, due to the 130 C > T (Q44X) non-sense mutation in the exon 2 of the *EMD* gene. He was obese, with a particular accumulation of facial and neck adipose tissue. He was pharmacologically treated with ramipril, bisoprolol and apixaban for cardiac rhythm disorders, monitored with a loop recorder reveal. His medical history revealed several episodes of aberrant intraventricular conduction followed by SVPT, with isolated episodes of bradycardia and atrial ectopic beats. Echocardiograms had shown bi-atrial and LV enlargement. Muscular involvement was moderate, with deterioration of medial head of gastrocnemius, semi-membranosus and, although mildly, lateral head of gastrocnemius, vasti, adductor magnus and long head of biceps femoris. No clear deformities or contractures were evident, in contrast to the patient's two affected younger brothers and an affected first-grade cousin.

The clinical exam at the E.D. showed a left arm downward drift associated with local joint pain. The patient was alert, oriented and cooperative, and the thoracic and abdominal clinical evaluation showed normal findings. Suspecting an acute vasculopathy, he underwent an urgent head NCCT that revealed the presence of a left-sided hypodense peri-callosal curvilinear lesion (Figure 1). No clear cerebral ischemic signs were observed. Fu-

rther CT Angiography showed the perilesional course of pericallosal arteries below the rostrum and the genu of the corpus callosum, where both were pushed to the right side of the lesion and upward, resulting (above the lesion) in a correspondence between the body and splenium of the corpus callosum (Figure 2). The left artery narrowed progressively when compared to the contralateral. Furthermore, the exam ruled out vascular obstructions. The scan at thoracic level revealed a lesion with similar density and characteristics at the T1-T2 level, posterior to the cord and occupying the extradural space (Figure 3) with apparent dural impression. Then, the patient was admitted at the ward and was subjected to an MRI the next day, which did not show diffusivity alterations, thus definitely excluding areas of ischemia. Along the pericallosal region from rostrum to splenium, the lesion described in the CT appeared hyperintense at T1-W and long TR sequences, and hypointense at fat suppression sequences, without contrast enhancement and with clearly defined limits (Figure 4). These findings confirmed the initial hypothesis of a complete, left-sided, curvilinear pericallosal lipoma. Callosal aplasia was not observed. The day after, the patient's pain was subsiding with painkillers, while his weakened arm had completely recovered, allowing him to be discharged to his home.

DISCUSSION

EDMD is a rare genetic disease with an estimated prevalence of 0.13:100000-0.2:100000 overall^[6], and of 1:100000 inhabitants for the XL-EDMD variant^[7]. We reported a case of XL-EDMD in a family of five members affected, and a sister carrier of the same mutation c.130 C < T (pQ44X), in exon 2 of the *EMD* or *STA* genes. This mutation inserts a stop at codon 44, causing early translation termination of Emerin, resulting in C-terminal truncation and *in vivo* destabilization with complete loss^[8].

Emerin is a type 2 integral membrane protein of 29-kDa, a resident of the inner nuclear membrane (INM) that is closely linked to lamin proteins, components of the nuclear lamina. It has been observed that in cells lacking a functional A-type lamin gene, as is observed in AD-EDMD, Emerin is largely mislocalized to the peripheral endoplasmic reticulum (ER). It has been postulated that the nuclear lamina plays a crucial role in limiting the segregation of INM proteins to the outer nuclear membrane and peripheral ER^[9]. The tissue-specificity associated with laminopathies may be explained by a dysfunction in specific processes which take place in the ER, like cholesterol and fatty acid synthesis, due to the accumulation of proteins that are no longer contained within the nuclear envelope. This would result in aberrant adipocyte development and lipodystrophic diseases, as can be observed in Dunnigan-type familial partial lipodystrophy associated with mutations in the lamin A/C gene, characterized by selective loss of subcutaneous fat from the limbs and trunk, and its accumulation in

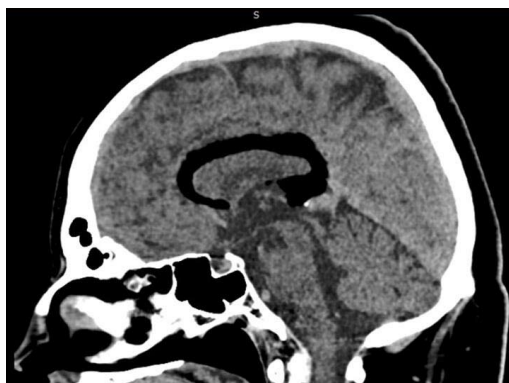

Figure 1 Paramedian left non-contrast computer tomography scan. This scan shows a curvilinear fat density lesion above the corpus callosum.

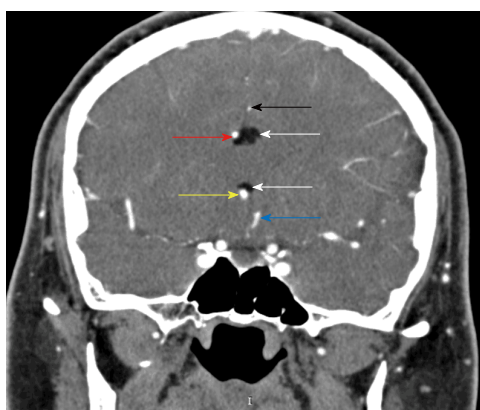

Figure 2 Coronal DSA. Shows the lipoma (white arrows), the right rostral A2 (yellow arrow), the right pericallosal artery (red arrow), the left rostral A2 (blue arrow), and the left pericallosal artery (black arrow).



Figure 3 Sagittal CT angiography. Shows two hypodense images compatible with lipomas within the extradural compartment, dorsal to the cord at the T1-T2 level.

the face and neck^[10]. Similarly, muscles and myocardium may suffer from an impaired Ca^{2+} release in the sarcoplasmic reticulum during contraction.

An alternative hypothesis suggests that the accumulation of nuclear envelope proteins in the ER could promote alterations in intracellular signaling pathways with effects on gene expression and cell survival^[11]. Diff-

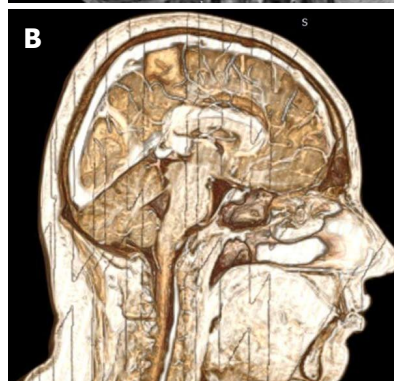
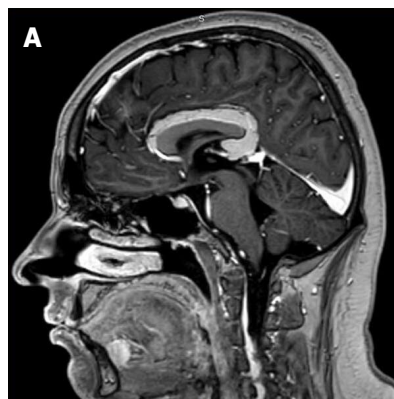

Figure 4 T1-W 3D TFE + MDC magnetic resonance imaging. A: Showing the relationships between vasculature, corpus callosum, lipoma and adjacent brain tissues; B: Showing the pericallosal lesion, compatible with a complete curvilinear lipoma without callosal aplasia.

erent from laminopathies, Emerin in XL-EDMD is truncated at the C-terminus and is not detectable in the nuclear membrane. Thus, even if it is supposed to result in a more soluble form *in vitro*^[12], the pathogenetic theory of accumulation seems less consistent.

Our patient showed a particular obese habitus, with accumulation of adipose tissue in the neck and facial districts with disproportionately leaner limbs. Evaluating the clinical course and the exams performed, the pericallosal and the spinal lipoma may be considered incidental findings, whereas the patient's symptoms could be related to an initial painful contracture that subsided after painkillers. Pericallosal are rare, fat-containing lesions, generally asymptomatic and accounting approximately for 0.1%-0.5% of all intracranial lesions^[13]. Curvilinear and tubulonodular types have been described. Tubulonodular lipomas are considered more frequently associated with corpus callosum malformations^[14], even if the series of Yilmaz *et al.*^[15] showed a stronger association with curvilinear lipomas. Our case is aligned with the classical association, which does not show clear morphological alterations in the corpus callosum. This may be important, since lipomas are considered as congenital malformations, and more often occur with cortical and callosal dysplasias and vascular malformations^[16]. Nevertheless, Zettner and Netsky^[17] pointed out that callosal dysgenesis are not the cause of lipomas, believing rather that the two conditions derive from two

distinct pathological processes, namely a meningeal mal-differentiation for lipomas and dysraphism for callosal abnormalities^[17,18].

Finally, it is now clear that LEM domain proteins (such as LAP2B and Emerin) can interact with transcriptional regulators, playing a non-structural role in gene regulation. *In vitro* models speculate that Emerin binds A and B-type lamins as well as retinoblastoma (RB) proteins, which regulates the entry into S-phase and terminal differentiation, and at least four transcription factors, including germ-cell-less (GCL), BCL2-associated transcription factor (BTF) and barrier-to-autointegration factor (BAF)^[19]. After binding Emerin, GCL acts on DP3-E2F by repressing its dependent gene expression, while BTF acts as a cell-death-promoting transcription repressor after binding a DNA-specific partner. BAF can bind directly to both Lamin A and Emerin, blocking GCL binding to Emerin, or can directly repress CRX-dependent genes *in vivo* after binding to double-stranded DNA. In muscle cells, Emerin binds several actin-binding proteins, including a nuclear isoform of Spectrin. This reinforces the lamina network by providing a further link between actin and protein 4.1, which is implicated in nuclei reconstruction after mitosis^[19].

To date, EDMD has never been associated with cerebral lipomas, and the X-linked form was never considered to be involved in lipodystrophic syndromes or non-muscular conditions. Our case confirms the variable expressivity of the disease, and adds the suggestion of a possible role of Emerin in the intranuclear regulation of signals for adipocyte cell differentiation or lipidic intracellular metabolism in particular cell groups that are subject to specific and variable stimuli throughout a lifetime.

ARTICLE HIGHLIGHTS

Case characteristics

Spontaneous left arm weakness, objective vertigo, obesity.

Clinical diagnosis

Left arm downward drift associated with local joint pain.

Differential diagnosis

Acute vasculopathy; neuropathies; joint affections.

Laboratory diagnosis

Unremarkable laboratory examination.

Imaging diagnosis

A head NCCT revealed the presence of a left-sided hypodense peri-callosal curvilinear lesion; a CT Angiography ruled out vascular obstructions, while the thoracic scan showed two posterior extradural hypodense lesions at T1-T2. The MRI did not show diffusivity alterations: the curvilinear peri-callosal lesion appeared hyperintense in T1-W and hypointense at fat suppression sequences, without contrast enhancement, thus confirming the lipoma.

Treatment

Rest and painkillers.

Term explanation

Envelopathies: defects of proteins making up the nuclear envelope.

Experiences and lessons

A particular obesity pattern associated with cerebral-spinal lipomas may be related to the same gene defect in patients affected by the Emery-Dreifuss muscular dystrophy X-linked variant. In our case, lipomas may be considered incidental findings, whereas the patient's symptoms could be related to an initial painful contracture, which is a typical hallmark of the disease.

REFERENCES

- 1 **Emery AE**, Dreifuss FE. Unusual type of benign x-linked muscular dystrophy. *J Neurol Neurosurg Psychiatry* 1966; **29**: 338-342 [PMID: 5969090 DOI: 10.1136/jnnp.29.4.338]
- 2 **Yates JR**, Wehnert M. The Emery-Dreifuss Muscular Dystrophy Mutation Database. *Neuromuscul Disord* 1999; **9**: 199 [PMID: 10382916]
- 3 **Vytopil M**, Benedetti S, Ricci E, Galluzzi G, Dello Russo A, Merlini L, Boriani G, Gallina M, Morandi L, Politano L, Moggio M, Chiveri L, Hausmanova-Petrusewicz I, Ricotti R, Vohanka S, Toman J, Toniolo D. Mutation analysis of the lamin A/C gene (LMNA) among patients with different cardiomyopathic phenotypes. *J Med Genet* 2003; **40**: e132 [PMID: 14684700 DOI: 10.1136/jmg.40.12.e132]
- 4 **Pasotti M**, Klersy C, Pilotto A, Marziliano N, Rapezzi C, Serio A, Mannarino S, Gambarin F, Favalli V, Grasso M, Agozzino M, Campana C, Gavazzi A, Febo O, Marini M, Landolina M, Mortara A, Piccolo G, Viganò M, Tavazzi L, Arbustini E. Long-term outcome and risk stratification in dilated cardiomyopathies. *J Am Coll Cardiol* 2008; **52**: 1250-1260 [PMID: 18926329 DOI: 10.1016/j.jacc.2008.06.044]
- 5 **Shackleton S**, Lloyd DJ, Jackson SN, Evans R, Niermeijer MF, Singh BM, Schmidt H, Brabant G, Kumar S, Durrington PN, Gregory S, O'Rahilly S, Trembath RC. LMNA, encoding lamin A/C, is mutated in partial lipodystrophy. *Nat Genet* 2000; **24**: 153-156 [PMID: 10655060 DOI: 10.1038/72807]
- 6 **Norwood FL**, Harling C, Chinnery PF, Eagle M, Bushby K, Straub V. Prevalence of genetic muscle disease in Northern England: in-depth analysis of a muscle clinic population. *Brain* 2009; **132**: 3175-3186 [PMID: 19767415 DOI: 10.1093/brain/awp236]
- 7 **Bonne G**, Leturcq F, Ben Yaou R. Emery-Dreifuss Muscular Dystrophy. In: Adam MP, Ardinger HH, Pagon RA, Wallace SE, Bean LH, Stephens K, Amemiya A, editors. *SourceGeneReviews*[®] [Internet]. Seattle (WA): University of Washington, Seattle; 1993-2018. 2004 Sep 29 [updated 2015 Nov 25]. [PMID: 20301609]
- 8 **Sullivan T**, Escalante-Alcalde D, Bhatt H, Anver M, Bhat N, Nagashima K, Stewart CL, Burke B. Loss of A-type lamin expression compromises nuclear envelope integrity leading to muscular dystrophy. *J Cell Biol* 1999; **147**: 913-920 [PMID: 10579712 DOI: 10.1083/jcb.147.5.913]
- 9 **Burke B**, Mounkes LC, Stewart CL. The nuclear envelope in muscular dystrophy and cardiovascular diseases. *Traffic* 2001; **2**: 675-683 [PMID: 11576443 DOI: 10.1034/j.1600-0854.2001.21001.x]
- 10 **Garg A**, Peshock RM, Fleckenstein JL. Adipose tissue distribution pattern in patients with familial partial lipodystrophy (Dunnigan variety). *J Clin Endocrinol Metab* 1999; **84**: 170-174 [PMID: 9920078 DOI: 10.1210/jcem.84.1.5383]
- 11 **Manilal S**, Recan D, Sewry CA, Hoeltzenbein M, Llense S, Leturcq F, Debrugge N, Barbot J, Man N, Muntoni F, Wehnert M, Kaplan J, Morris GE. Mutations in Emery-Dreifuss muscular dystrophy and their effects on emerin protein expression. *Hum Mol Genet* 1998; **7**: 855-864 [PMID: 9536090 DOI: 10.1093/hmg/7.5.855]
- 12 **Pahl HL**, Baeuerle PA. The ER-overload response: activation of NF-kappa B. *Trends Biochem Sci* 1997; **22**: 63-67 [PMID: 9048485 DOI: 10.1016/S0968-0004(96)10073-6]
- 13 **Seidl Z**, Vaneckova M, Vitak T. Intracranial lipomas: a retros-

- pective study. *Neuroradiol J* 2007; **20**: 30-36 [PMID: 24299585 DOI: 10.1177/197140090702000104]
- 14 **Yildiz H**, Hakyemez B, Koroglu M, Yesildag A, Baykal B. Intracranial lipomas: importance of localization. *Neuroradiology* 2006; **48**: 1-7 [PMID: 16237548 DOI: 10.1007/s00234-005-0001-z]
- 15 **Yilmaz MB**, Genc A, Egemen E, Yilmaz S, Tekiner A. Pericallosal Lipomas: A Series of 10 Cases with Clinical and Radiological Features. *Turk Neurosurg* 2016; **26**: 364-368 [PMID: 27161462 DOI: 10.5137/1019-5149.JTN.13008-14.0]
- 16 **Jiménez Caballero PE**. Interhemispheric lipoma associated with agenesis of the corpus callosum. *Neurologia* 2012; **27**: 515-517 [PMID: 21890243 DOI: 10.1016/j.nrl.2011.07.008]
- 17 **Zettner A**, Netsky MG. Lipoma of the corpus callosum. *J Neuropathol Exp Neurol* 1960; **19**: 305-319 [PMID: 13847327 DOI: 10.1097/00005072-196004000-00010]
- 18 **Wallace D**. Lipoma of the corpus callosum. *J Neurol Neurosurg Psychiatry* 1976; **39**: 1179-1185 [PMID: 1011028 DOI: 10.1136/jnnp.39.12.1179]
- 19 **Cohen M**, Lee KK, Wilson KL, Gruenbaum Y. Transcriptional repression, apoptosis, human disease and the functional evolution of the nuclear lamina. *Trends Biochem Sci* 2001; **26**: 41-47 [PMID: 11165516 DOI: 10.1016/S0968-0004(00)01727-8]

P- Reviewer: Bazeed MF, De Cecco CN, Mahajan A, Ulaşoğlu C

S- Editor: Ma YJ **L- Editor:** Filipodia **E- Editor:** Tan WW

